

GALILEE BAPTIST CHURCH
LLANGWM

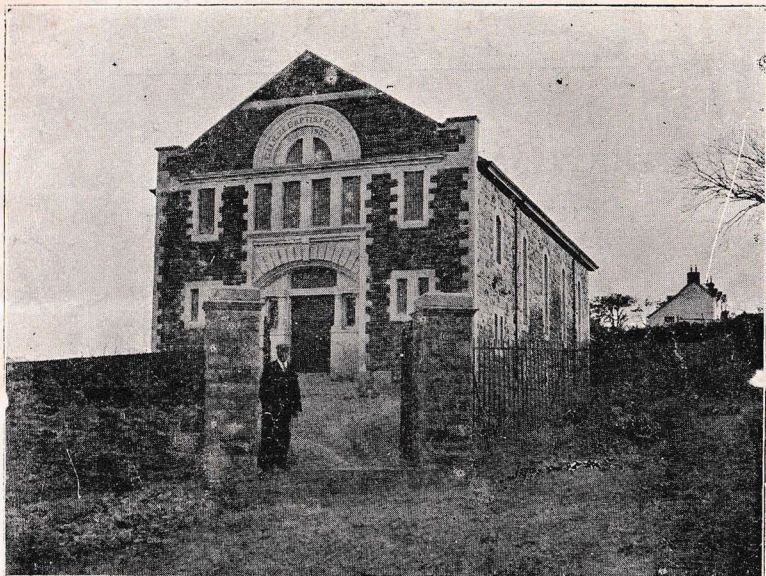

J U B I L E E

of above Building

1904-1954

Celebration Dates

27th, 28th & 29th October, 1954

ALL ARE CORDIALLY INVITED

SOUVENIR PROGRAMME

Price : Sixpence

Wednesday, October 27th :
Celebration Supper & Social Evening

ADMISSION : 2s. 6d.

To commence at 7 p.m.

Thursday, October 28th :
GRAND CONCERT

given by

Milford Haven Male Glee Party

and

SUPPORTING ARTISTES

Their programme will include :

"CRUSADERS"

"CHRISTOPHER ROBIN"

"IN THE SWEET"

"BELLS OF ST. MARY'S"

"ABIDE WITH ME"

"COMRADES IN ARMS"

Chairman : REV. R. W. RICHARDS

ADMISSION :

BALCONY (One Price Only) : 2s. 6d.

GROUND FLOOR : 2s.; School children to 15 years: 1s.

To commence at 7.30 p.m.

Friday, October 29th :

Service of Thanksgiving and Praise

at 7.0 p.m.

President – Rev. R. W. Richards

HYMN No. 660

Scripture Reading

MR. E. STEPHENS

HYMN No. 580

Prayer

MR. E. STEPHENS

OFFERTORY

HYMN No. 695

Sermon

by the

Rev. R. Edwards

LLANGLOFFAN

HYMN No. 317

Benediction



Minister :
REV. R. W. RICHARDS

Secreary :
MR. T. J. ESMOND
Guildford, Llangwm

Treasurer :
MR. T. L. HUGHES
Guildford, Llangwm

Officers :
G. PHILLIPS
E. BREEZE
E. STEPHENS

L. BRFFZE
R. ROACH
C. PHILLIPS

Organists :
Mrs. T. L. HUGHES **and** **Mrs. W. MORGAN**